



**Premier Homes**  
**WORLDWIDE**  
IN A DIFFERENT LEAGUE



**PALACIO**



**1 Bed Studio Apartment  
from £34,950**

**STANDARD SPECIFICATION**

- One Bed Studio Apartment
- 2 communal overflow heated system swimming pools
- Solar panels and hot water emersion tank system.
- Basketball & Tennis Court
- Health Club including fully equipped gym, sauna & jucuzzi
- Cafe - restaurant
- Mini Market
- Extensive landscaped gardens & green areas
  
- Cavity walling & damp proof course.
- Construction-Concrete
- Waterproof plastering
- Interior flooring - ceramic tiles (choice of colours)
- Exterior flooring - non-slip ceramic
- Climate & water insulated roofing
- Balconies fenced off with brick wall.
- Aluminium double glazing.

Ground Floor



First Floor

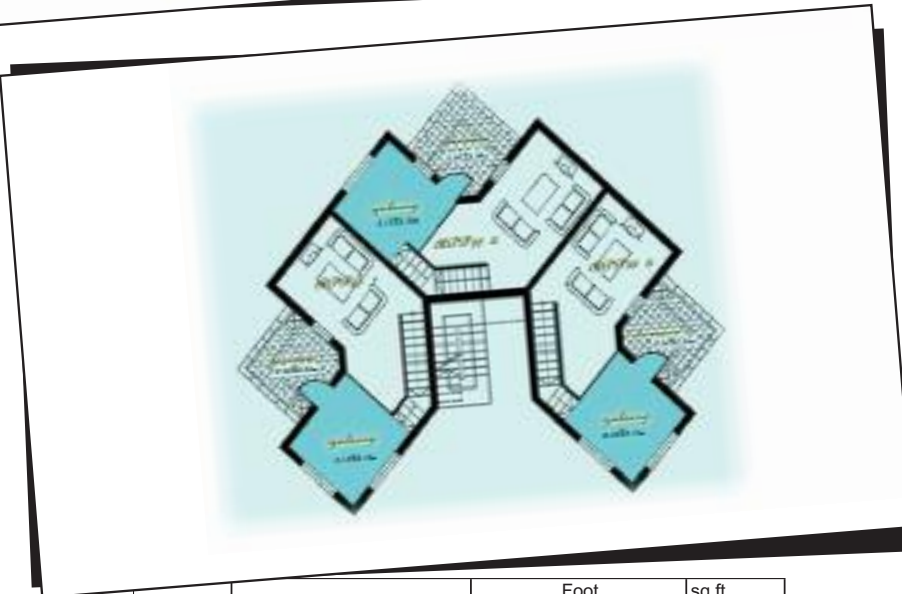

DIMENSIONS

		Foot		sq ft
		Length	Width	
C1	Master Bedroom(Gallery)	10.33	9.68	100.02
	Lounge	9.84	12.80	125.94
	Kitchen+Dinning Room	12.93	9.68	125.11
	Bathroom	6.07	6.07	36.84
	Balcony	8.37	8.37	69.99
C2	Master Bedroom(Gallery)	10.33	9.68	100.02
	Lounge	9.84	12.80	125.94
	Kitchen+Dinning Room	12.93	9.68	125.11
	Bathroom	6.07	6.07	36.84
	Balcony	8.37	8.37	69.99
C3	Master Bedroom(Gallery)	10.33	9.68	100.02
	Lounge	9.84	12.80	125.94
	Kitchen+Dinning Room	12.93	9.68	125.11
	Bathroom	6.07	6.07	36.84
	Balcony	8.37	8.37	69.99



For further information, you can contact us on 00 90 (0)392 815 0547 or e-mail us at [info@premierhomesworldwide.com](mailto:info@premierhomesworldwide.com)

**[www.premierhomesworldwide.com](http://www.premierhomesworldwide.com)**

We have made reasonable efforts to ensure that all information provided through the Sales Particulars is accurate at the time of inclusion. However, there may be inadvertent and occasional errors. The proposed purchaser should if in doubt, seek further information. Marketing material provided to the proposed purchaser will not form part of the Sales Contract.