



Premier Homes
WORLDWIDE
IN A DIFFERENT LEAGUE



PALACIO



**2 Bed Penthouse Apartment
from £74,950**

STANDARD SPECIFICATION

- Two Bed Penthouse Apartment
- 2 communal overflow heated system swimming pools
- Solar panels and hot water emersion tank system.
- Basketball & Tennis Court
- Health Club including fully equipped gym, sauna & jucuzzi
- Cafe - restaurant
- Mini Market
- Extensive landscaped gardens & green areas

- Cavity walling & damp proof course.
- Construction-Concrete
- Waterproof plastering
- Interior flooring - ceramic tiles (choice of colours)
- Exterior flooring - non-slip ceramic
- Climate & water insulated roofing
- Balconies fenced off with brick wall.
- Aluminium double glazing.

Penthouse Floor

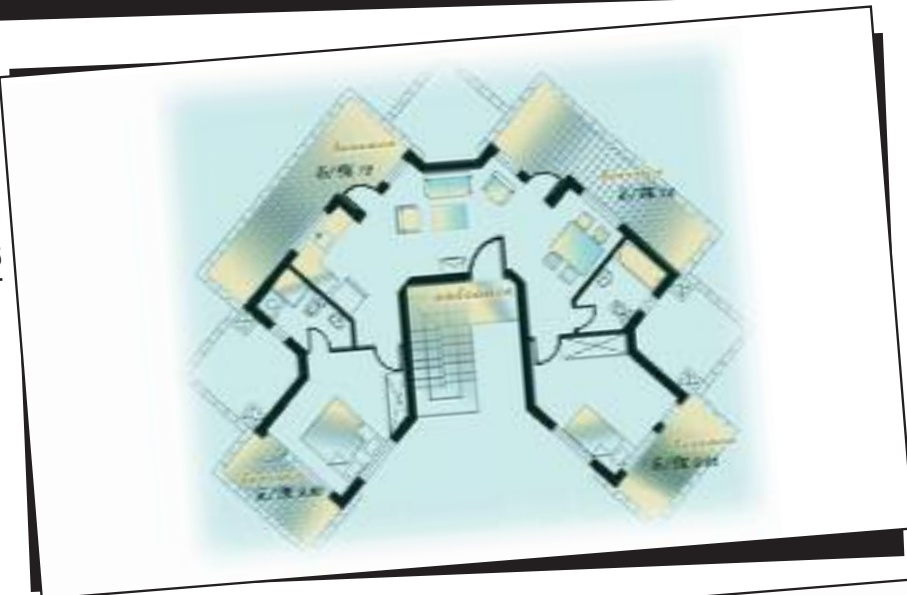

Roof Terrace

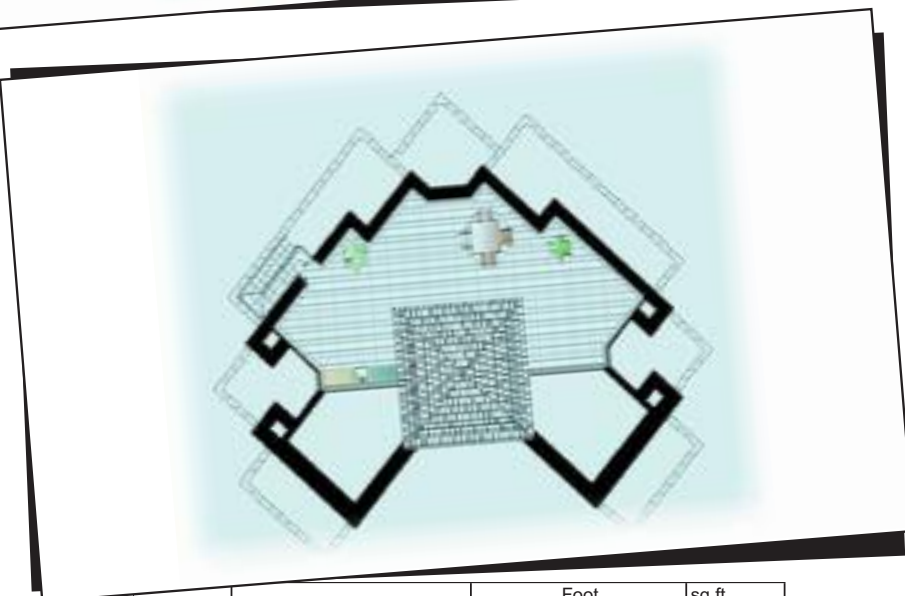

DIMENSIONS

	Foot		sq ft
	Length	Width	
Master Bedroom			118.40
Bedroom 1			118.40
Lounge			139.93
Kitchen+Dinning Room			150.69
Bathroom 1	7.05	5.25	37.03
Bathroom 2	8.04	4.92	39.56
Balcony-1			129.17
Balcony-2			129.17
Balcony-3	11.32	4.92	55.70
Balcony-4	11.32	4.92	55.70
Balcony-5 (Roof)			473.61



For further information, you can contact us on 00 90 (0)392 815 0547 or e-mail us at info@premierhomesworldwide.com

www.premierhomesworldwide.com

We have made reasonable efforts to ensure that all information provided through the Sales Particulars is accurate at the time of inclusion. However, there may be inadvertent and occasional errors. The proposed purchaser should if in doubt, seek further information. Marketing material provided to the proposed purchaser will not form part of the Sales Contract.